

Alder

Kuro

Toll Brothers
AMERICA'S LUXURY HOME BUILDER®

Approx. 2,722+ sq. ft. | 4 Beds | 3 Baths | 2-Car Garage | 3-Story

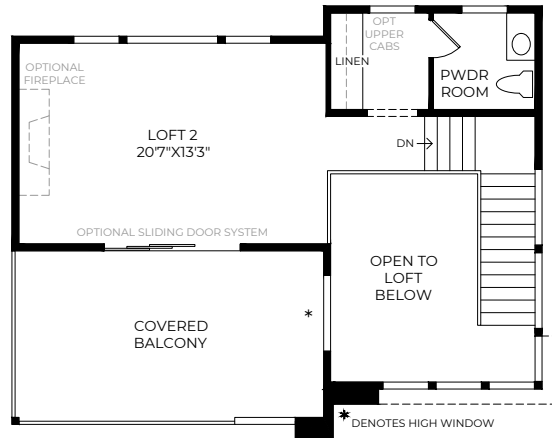

THIRD FLOOR
9' CEILING HEIGHT

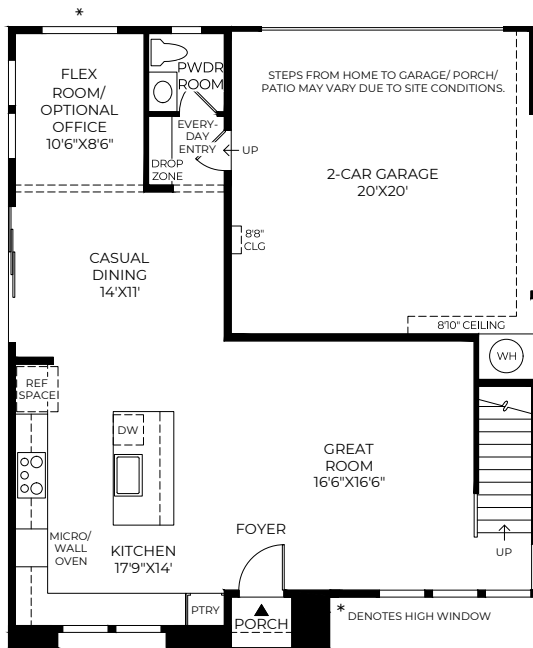

FIRST FLOOR
10' CEILING HEIGHT

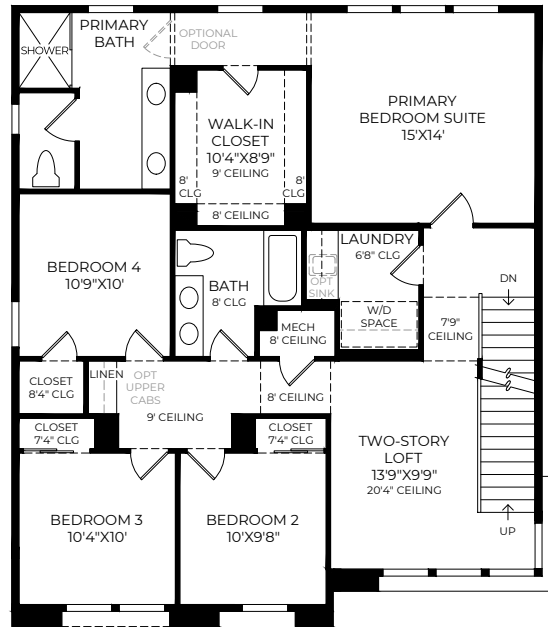

SECOND FLOOR
10' CEILING HEIGHT

GreatParkNeighborhoods.com

GREAT PARK
NEIGHBORHOODS

Photographys, renderings, and floor plans are for representational purposes only and may not reflect the exact features or dimensions of your home. All dimensions are subject to field variations. Some design features and options shown may not be offered in your community and may vary by elevation selected. All Toll Brothers floor plans and designs are copyrighted. All rights reserved and strictly enforced. This is not an offering where prohibited by law. This Floor Plan does not form part of any contract, agreement, or legally binding document, even if attached or referenced as an exhibit. No reliance should be placed upon this Floor Plan for construction, legal interpretation, or investment decisions. Please see our sales consultant for details. © TB PROPRIETARY CORP. (CA-S-MASTER) 071525 (KURO-MCMODOU)